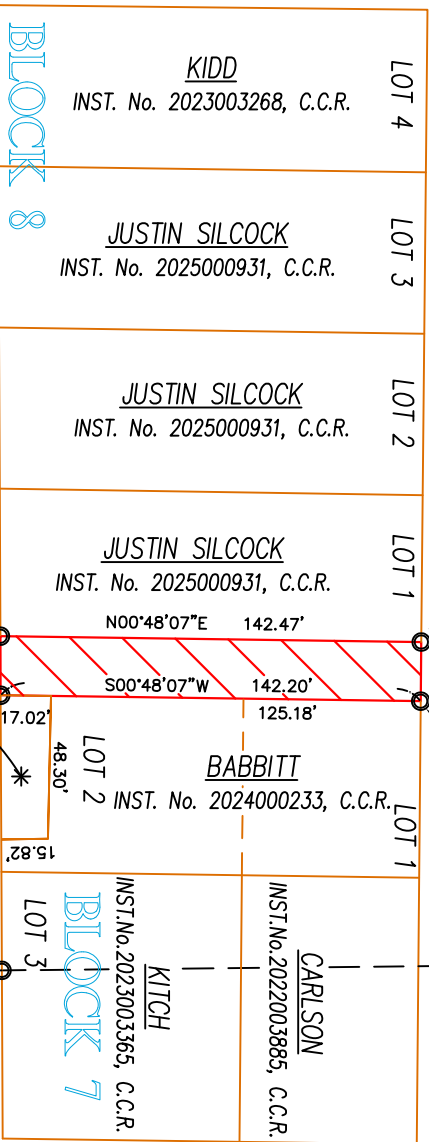

EXHIBIT OF THE VACATION OF ALLEY A.
 BETWEEN BLOCKS 7 & 8, OF THE
 JORDON & MOTTER'S ADDITION
 TO ALBION, CASSIA COUNTY, IDAHO

WHITTMAN STREET



WEST STREET



REFERENCES

- R-1: PLAT JORDAN AND MOTTER'S ADDITION TO ALBION, CASSIA COUNTY, IDAHO, MARCH 26, 1896
- R-2: RECORD OF SURVEY FOR TROY MORTENSEN RECORDED MARCH 18, 2022, INST. No. 2022001204, C.C.R.



NORTHEAST CORNER
 SE1/4 NW1/4
 SECTION 6

SOUTHEAST CORNER
 N1/2 SE1/4 NW1/4
 SECTION 6

CENTER QUARTER CORNER
 SECTION 6
 5/8" REBAR, PER R-1
 C.P. REC JUNE 27, 1983
 INST. No. 152898, C.C.R.

MAHONEY
 INST. No. 2010002285, C.C.R.

TRUE POINT OF
 BEGINNING ALLEY A.
 VACATION